

Official Records

Suffolk Registry

Francis "Mickey" Roache, Register
24 New Chardon St., Court House
Boston, MA. 02144-9660
Telephone: (617) 788-8575
www.suffolkdeeds.com

Boston

MARKET STATISTICS THROUGH MARCH

	YTD 2007	YTD 2008
Number of 1Fam Sales	8	9
Median Price	\$1,947,000	\$1,950,000

REAL ESTATE SALES

- 1 AVERY ST U:19D \$1,725,000**
B: Judith A Mee & Michael F Mee
S: Lester B Devitt & Kathleen M Devitt
Book/Page: 43394/100, Date: 04/15/08
Use: 2 Bdrm Condo
Prior Sale: \$1,310,000 (07/04)
- 2 AVERY ST U:21D \$1,775,000**
B: Dexter RT & Stephen P Dexter
S: Kevin M Hunt & Christine S Hunt
Book/Page: 43398/121, Date: 04/16/08
Use: 1 Bdrm Condo
Prior Sale: \$1,245,000 (05/04)
- 2 AVERY ST U:32G \$1,315,000**
B: Donald R Dickinson Jr & Paula A Dickinson
S: Middle Kid LLC
Book/Page: 43393/60, Date: 04/15/08
Mtg: Dynamic Capital Mtg \$417,000
Use: 1 Bdrm Condo
Prior Sale: \$1,100,000 (06/05)
- 377-395 BATTERY WHARF U:4507 \$1,445,000**
B: Reed R Atamian
S: RBW LLC
Book/Page: 43404/1, Date: 04/16/08
Mtg: Merrill Lynch Cr Corp \$1,156,000
Use: Condo
- 377-395 BATTERY WHARF U:4611 \$4,100,000**
B: Barbara Daley & Paul P Daley
S: RBW LLC
Book/Page: 43400/258, Date: 04/16/08
Mtg: First Republic Bk \$2,500,000
Use: Condo
- 379-395 BATTERY WHARF U:3501 \$1,100,000**
B: Andrew F Nicoletta
S: RBW LLC
Book/Page: 43402/100, Date: 04/16/08
Mtg: Bank of America \$650,000
Use: Condo
- 379-395 BATTERY WHARF U:4411 \$3,300,000**
B: George & Harriet Berkowitz & George H Berkowitz
S: RBW LLC
Book/Page: 43408/51, Date: 04/17/08
Mtg: Wainwright Bk & Tr \$2,314,191
Use: Condo
- 58 BAY STATE RD \$2,302,083**
B: Boston University
S: Fallon Towle LLC
Book/Page: 43398/318, Date: 04/16/08
Use: Apartment Bldg - 4-8 Units, Lot: 1539sf
Prior Sale: \$2,175,000 (11/07)
- 140 CHANDLER ST U:3 \$415,000**
B: Pasha A Hamed
S: Lana Matter
Book/Page: 43402/201, Date: 04/16/08
Mtg: Indymac Bank \$332,000
Use: 1 Bdrm Condo
Prior Sale: \$269,000 (05/00)
- 1 CHARLES ST S U:7C \$1,670,000**
B: Cynthia A Lyons T & Cynthia A Lyons
S: Arthur P Solomon
Book/Page: 43410/38, Date: 04/18/08
Use: 1 Bdrm Condo
Prior Sale: \$1,575,000 (02/06)

- 45 CHURCH ST U:4 \$1,065,000**
B: Ken A Ham & Nancy J Ham
S: Linda S Taylor
Book/Page: 43395/133, Date: 04/15/08
Mtg: JP Morgan Chase Bank \$798,750
Use: 1 Bdrm Condo
Prior Sale: \$910,000 (06/04)
- 300 COMMERCIAL ST U:312 \$380,000**
B: John R Moore
S: Timothy P Manning
Book/Page: 43414/31, Date: 04/18/08
Mtg: Bank of Canton \$380,000
Use: 1 Bdrm Condo
Prior Sale: \$255,000 (08/00)
- 41 COMMONWEALTH AVE U:10 \$445,000**
B: Cheuk W Kan & Stephanie L Long
S: Eileen Casal
Book/Page: 43414/268, Date: 04/18/08
Mtg: Bank of America \$440,510
Use: 1 Bdrm Condo
Prior Sale: \$327,000 (09/00)
- 48 COMMONWEALTH AVE U:1A \$775,000**
B: Michael O Ryan
S: Stonegate 48 Mass Ave LLC
Book/Page: 43403/172, Date: 04/16/08
Mtg: NE Moves Mortgage Co \$417,000
Use: Condo
- 48 COMMONWEALTH AVE U:4 \$3,000,000**
B: Great-west Life & Annuity
S: Stonegate 48 Mass Ave LLC
Book/Page: 43408/329, Date: 04/17/08
Use: Condo
- 49-51 COMMONWEALTH AVE U:B \$4,800,000**
B: Michael Thompson
S: Profits Only LLC
Book/Page: 43394/126, Date: 04/15/08
Mtg: Countrywide Bank \$3,000,000
Use: 2 Bdrm Condo
- 280 COMMONWEALTH AVE U:204 \$450,000**
B: Daniel Hymphreys & Daniel Hymphreys
S: Robert E Hymphreys & Barbara K Hymphreys
Book/Page: 43387/22, Date: 04/14/08
Mtg: Seller \$360,000
Use: 1 Bdrm Condo
Prior Sale: \$509,000 (06/06)
- 390 COMMONWEALTH AVE U:310 \$785,250**
B: 390 Commonwealth Ave RT & Erietta r Souroulidis
S: Sloan Mass T & John H Sloan
Book/Page: 43396/25, Date: 04/15/08
Use: 2 Bdrm Condo
Prior Sale: \$642,500 (03/07)
- 9 DARTMOUTH ST \$1,450,000**
B: Keith A Prue & Laura Katleman-Prue
S: Jason C Hancock & S Kyle Hancock
Book/Page: 43402/53, Date: 04/16/08
Mtg: Misc Individual \$1,150,000
Use: 2-Family Row-end, Lot: 776sf
Prior Sale: \$1,250,000 (11/04)
- 111 GAINSBOROUGH ST U:403 \$477,500**
B: Beth A Frank & Craig J Frank
S: John J Homko
Book/Page: 43397/24, Date: 04/15/08
Mtg: Bank of America \$377,500
Use: 2 Bdrm Condo
Prior Sale: \$390,000 (09/02)
- 700 HARRISON AVE U:309 \$246,000**
B: Christopher J Grimley & Kelly H Smith
S: 700 Harrison LLC
Book/Page: 43401/105, Date: 04/16/08
Mtg: Boston Private Bank \$238,620
Use: Condo
- 2 HAWTHORNE PL U:8J \$358,000**
B: Maria C Manzini
S: Vineyard Ptnrs LLC
Book/Page: 43389/281, Date: 04/14/08
Mtg: Mortgage Master Inc \$80,000
Use: 1 Bdrm Condo
Prior Sale: \$347,000 (06/02)
- 9 HAWTHORNE PL U:5M \$520,000**
B: Kristine R Baxter
S: Ravi Mantha
Book/Page: 43401/82, Date: 04/16/08
Mtg: Wells Fargo Bank \$380,000
Use: 2 Bdrm Condo
Prior Sale: \$45,000 (03/02)
- 9 HAWTHORNE PL U:7H \$370,000**
B: Luca Figliuolo
S: Mary Ohearne
Book/Page: 43402/157, Date: 04/16/08
Mtg: Bank of America \$70,000
Use: 1 Bdrm Condo
Prior Sale: \$321,000 (11/03)

- 1 HUNTINGTON AVE U:1302 \$2,400,000**
B: Frances M Cramb
S: Elynn A Mccolgan
Book/Page: 43388/34, Date: 04/14/08
Use: 3 Bdrm Condo
Prior Sale: \$1,810,694 (07/00)
- 416 MARLBOROUGH ST U:106 \$329,000**
B: J L T & Joanne Lanza
S: Christopher Murray
Book/Page: 43393/15, Date: 04/15/08
Use: 1 Bdrm Condo
Prior Sale: \$270,000 (04/03)
- 26 MELROSE ST U:2 \$302,900**
B: David Stapleton
S: Judith C Schatz
Book/Page: 43403/147, Date: 04/16/08
Mtg: Citimortgage Inc \$302,900
Use: 1 Bdrm Condo
Prior Sale: \$237,900 (05/02)
- 108 MOUNT VERNON ST U:3 \$1,100,000**
B: Joseph France & Priscilla G France
S: Mount Vernon St Prtr LLC
Book/Page: 43414/177, Date: 04/18/08
Mtg: Countrywide Bank \$700,000
Use: Condo
- 108 MOUNT VERNON ST U:7 \$3,100,000**
B: Premier RT & Frank P Conrad
S: Mount Vernon St Prtr LLC
Book/Page: 43409/131, Date: 04/17/08
Use: Condo
- 120 NORWAY ST U:18 \$340,000**
B: Wayne Bettencourt
S: Tracey L Albainy & Kelly Albainy-Jenei
Book/Page: 43401/303, Date: 04/16/08
Mtg: Pride Mtg Inc \$272,000
Use: 2 Bdrm Condo
Prior Sale: \$250,000 (12/00)
- 101 PRINCE ST U:10 \$230,000**
B: Ryan Lorraine
S: 101 Prince Street LLC
Book/Page: 43402/30, Date: 04/16/08
Mtg: Freedom Mortgage Corp \$234,945
Use: 1 Bdrm Condo
- 15 RIVER ST U:603 \$461,500**
B: Sydney B Montesi
S: Sarha E Pike & John A Pike
Book/Page: 43399/24, Date: 04/16/08
Use: 1 Bdrm Condo
Prior Sale: \$462,000 (08/05)
- 22 RUTLAND SQ U:1 \$920,000**
B: Jessica P Christ & William D Christ
S: 22 Rutland Square LLC
Book/Page: 43404/51, Date: 04/16/08
Mtg: Mt Washington Coop Bk \$828,000
Use: Condo
- 104 SAINT BOTOLPH ST \$1,450,000**
B: Leeward St Botolph LLC
S: Lawrence Green & Assoc LLC
Book/Page: 43409/59, Date: 04/17/08
Mtg: Brookline Svgs Bk \$1,300,000
Use: Apartment Bldg - 4-8 Units, Lot: 1563sf
Prior Sale: \$1 (04/07)
- 12 STONEHOLM ST U:424 \$350,000**
B: Gina D Miller & Grazyna M Miller
S: Dylan Meistrich
Book/Page: 43409/54, Date: 04/17/08
Use: 1 Bdrm Condo
Prior Sale: \$360,000 (06/06)
- 165 TREMONT ST U:102 \$749,000**
B: Kathleen Henneley & Shaun Henneley
S: Leo Downey
Book/Page: 43404/285, Date: 04/16/08
Use: Condo
Prior Sale: \$403,000 (08/04)
- 189 W CANTON ST U:2 \$504,900**
B: Adam Hoeherman
S: Amy Fahrenkopf
Book/Page: 43396/249, Date: 04/15/08
Mtg: Countrywide Bank \$403,920
Use: 1 Bdrm Condo
Prior Sale: \$460,000 (09/04)
- 204 W SPRINGFIELD ST \$1,050,000**
B: 204 W Springfield St LLC
S: 204 LLM RT & Lynnell J Morris
Book/Page: 43389/234, Date: 04/14/08
Mtg: First Trade Union SB \$1,450,000
- 6 WHITTIER PL U:2E \$390,000**
B: Yogish D Kamath
S: Binayak Banerjee & Enika Banerjee
Book/Page: 43392/102, Date: 04/15/08
Use: 2 Bdrm Condo
Prior Sale: \$147,800 (05/96)

MASSACHUSETTS MARKET STATISTICS

Home Sales Volume

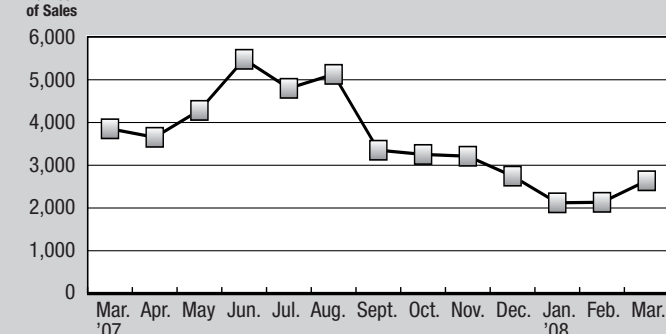

Year to Date	Number of Sales	Change Prior Year
March '04	10,739	15.4%
March '05	10,427	-2.9%
March '06	9,760	-6.4%
March '07	9,434	-3.3%
March '08	6,891	-27.0%

Statistics based on single-family home sales of \$1,000 and above, excluding condominiums and foreclosure deeds
Source: The Warren Group

INDEX

County Sales Charts In This Week's Issue

Barnstable, Bristol, Essex, Hampden, Middlesex, Norfolk

Real Estate Records

PAGE	COUNTY	TRANSACTIONS THRU	PAGE	COUNTY	TRANSACTIONS THRU
B1	Suffolk	04/18/08	B12	Franklin	04/18/08
B4	Barnstable	04/23/08	B12	Hampden	04/23/08
B6	Berkshire Middle	04/18/08	B14	Hampshire	04/18/08
B6	Berkshire North	04/18/08	B15	Middlesex North	04/18/08
B6	Berkshire South	04/18/08	B16	Middlesex South	04/18/08
B6	Bristol Fall River	04/17/08	B20	Nantucket	04/24/08
B7	Bristol North	04/22/08	B20	Norfolk	04/23/08
B8	Bristol South	04/18/08	B23	Plymouth	04/24/08
B9	Dukes	04/18/08	B24	Worcester	04/18/08
B9	Essex North	04/23/08	B28	Worcester North	04/23/08
B9	Essex South	04/22/08			

Credit Records

B29	Bankruptcy Petitions	B30	Attachments
B30	Federal Tax Liens	B31	Petitions to Foreclose
B30	State Tax Liens	B34	Foreclosure Sales



A Reminder to Our Subscribers

You are eligible for free access to Banker & Tradesman Online. To take advantage of this exclusive subscriber benefit, go to www.bankerandtradesman.com and click on "Activate Web Access."

Just follow the simple steps shown, and you will have unlimited access to current and archived news and records online, plus breaking stories and "The Latest Headlines" e-mail alerts.

You'll also see current and archived mortgage transactions, available only on our Web site.



Not a subscriber?

Order your subscription today at www.bankerandtradesman.com and start enjoying Web access immediately. The print edition of Banker & Tradesman will begin arriving at your doorstep within one to two weeks.

BANKER & TRADESMAN

THE WARREN GROUP
Since 1872
Real Estate & Financial Information

The Commercial Record

SUFFOLK REGISTRY continued

Allston

MARKET STATISTICS THROUGH MARCH
YTD 2007 YTD 2008
Number of 1Fam Sales 4 0
Median Price \$449,000

REAL ESTATE SALES

- 45 ASHFORD ST U:8 \$190,000
B: Victoria Fung
S: Ming Slomlak
LC Book/Page: 90/124, Date: 04/18/08
Use: 1 Bdrm Condo
Prior Sale: \$1 (02/08)
22 COOLIDGE RD \$570,000
B: Adam Brady-Myerov & Monica Brady-Myerov
S: Dennis McCormack & Edward J Lawlor
Book/Page: 43390/95, Date: 04/14/08
Use: 2-Family Two Family, Lot: 3215sf
147 KELTON ST U:720 \$380,000
B: Boris Lainer
S: Marco A Perez Urena
Book/Page: 43403/207, Date: 04/16/08
Use: 2 Bdrm Condo
Prior Sale: \$1 (03/08)
32-34 LONG AVE \$649,500
B: Alan L Lee & Alvin L Lee
S: Port RT & Freeman H Port
Book/Page: 43393/236, Date: 04/15/08
Mtg: Freedom Mortgage Corp \$389,700
Use: 2-Family Two Family, Lot: 4913sf

FORECLOSURE DEEDS

- 40 BAYARD ST \$330,000
B: Barclays Capital RE Inc & Homeq Servicing
S: Nathalie Hession & Barclays Capital RE Inc
Book/Page: 43404/314, Date: 04/17/08
Use: 2-Family Two Family, Lot: 4000sf

Brighton

MARKET STATISTICS THROUGH MARCH
YTD 2007 YTD 2008
Number of 1Fam Sales 14 3
Median Price \$515,500 \$285,000

REAL ESTATE SALES

- 112 ACADEMY HILL RD U:2 \$580,000
B: Scott A Fraser & Tracy Fraser
S: Sondra Caplin & Donald Caplin
Book/Page: 43395/301, Date: 04/15/08
Mtg: JP Morgan Chase Bank \$417,000
Use: Condo
2430 BEACON ST U:103 \$440,000
B: Cindy Berry & James Berry
S: Waterford Condo & Waterworks Park LLC
Book/Page: 43415/205, Date: 04/18/08
Mtg: Bank of America \$396,000
Use: 1 Bdrm Condo

- 1486 COMMONWEALTH AVE U:5 \$254,000
B: Christopher D Walsh
S: Isaac H Zeldis
Book/Page: 43394/247, Date: 04/15/08
Mtg: Countrywide Bank \$241,300
Use: 1 Bdrm Condo
Prior Sale: \$1 (03/06)
63 COREY RD U:5 \$293,000
B: Debra Morley
S: Maria Soledad-Sanchez
Book/Page: 43390/113, Date: 04/14/08
Mtg: Fairway Ind Mtg \$288,473
Use: 1 Bdrm Condo
Prior Sale: \$256,500 (01/05)
18 GLENCOE ST U:28 \$240,000
B: Victoria Fung
S: Ming Slomlak
LC Book/Page: 53/113, Date: 04/18/08
Use: 2 Bdrm Condo
Prior Sale: \$1 (02/08)
140 KILSYTH RD U:6 \$383,000
B: Heidi S Groo
S: Stanley H Rosenberg
Book/Page: 43401/284, Date: 04/16/08
Mtg: Countrywide Bank \$234,000
Use: 2 Bdrm Condo
Prior Sale: \$379,500 (12/05)
75 STRATHMORE RD U:4 \$195,000
B: Charles D Wright & Deborah M Wright
S: Katherine M Lynch & Katherine L Meneses
Book/Page: 43414/228, Date: 04/18/08
Use: 2 Bdrm Condo
Prior Sale: \$195,000 (03/02)

- 17 SALEM ST U:3 \$430,000
B: Emmanouil Katsomenakis & Stephanie Katsomenakis
S: Christopher R Zani
Book/Page: 43402/331, Date: 04/16/08
Mtg: Bank of America \$344,000
Use: 1 Bdrm Condo
Prior Sale: \$419,000 (01/06)
150 MARLBOROUGH ST \$320,827
B: Argent Mtg Securities Inc & Deutsche Bank Natl T Co
S: Salvador T Garcia & Deutsche Bank Natl T Co
Book/Page: 43393/4, Date: 04/15/08
Use: 2-Family Duplex, Lot: 2920sf
Prior Sale: \$369,500 (08/05)
117 WASHINGTON AVE \$280,500
B: MERS
S: Jose Umana & Gsamp T 2005-he4
Book/Page: 43408/304, Date: 04/17/08
Use: 3-Family Family Flat, Lot: 2283sf
Prior Sale: \$1 (01/06)
320-322 WASHINGTON AVE U:1 \$176,250
B: Deutsche Bank Natl T Co & Morgan Stanley Loan T 200
S: Ana P Santos & Morgan Stanley Loan T 200
Book/Page: 43411/77, Date: 04/18/08
Use: Condo
Prior Sale: \$340,000 (02/06)

Chelsea

MARKET STATISTICS THROUGH MARCH
YTD 2007 YTD 2008
Number of 1Fam Sales 4 4
Median Price \$295,000 \$221,000

REAL ESTATE SALES

- 88 ADDISON ST \$255,000
B: Guillermo F Villatoro & Maximiliana Sanchez
S: Elsa Leal
Book/Page: 43388/58, Date: 04/14/08
Mtg: Merrimac Mtg Co \$251,060
Use: 3-Family Family Flat, Lot: 4340sf
Prior Sale: \$72,000 (01/94)
75 BROADWAY \$142,000
B: Beth H Roberto & Michael J Allan
S: Lasalle Bk
Book/Page: 43403/270, Date: 04/16/08
Use: 2-Family Row House, Lot: 1603sf
Prior Sale: \$296,650 (03/08)
156 SHAWMUT ST \$250,000
B: Manuel Ortiz
S: Stork Prop Inc
Book/Page: 43407/205, Date: 04/17/08
Use: 3-Family Family Flat, Lot: 3520sf
Prior Sale: \$348,000 (01/06)
593 WASHINGTON AVE \$220,000
B: John Minh Lai & Joohn Minh Lai
S: Washington Mutual Bk
LC Book/Page: 622/190, Date: 04/16/08
Mtg: Wells Fargo Bank \$176,000
Use: 2-Family Family Flat, Lot: 4000sf
Prior Sale: \$225,000 (04/08)

FORECLOSURE DEEDS

- 200 CAPTAINS ROW U:209 \$207,106
B: USA VA
S: Jameel Webb-Davis & PHH Mortgage Corp
Book/Page: 43393/191, Date: 04/15/08
Use: 2 Bdrm Condo
Prior Sale: \$230,000 (01/03)
30 CARROLL ST \$283,000
B: FHLM
S: Army Peralta & Indymac Bk
Book/Page: 43406/251, Date: 04/17/08
Use: 2-Family Family Flat, Lot: 2500sf
Prior Sale: \$450,000 (10/06)
365 CRESCENT AVE \$357,000
B: JP Morgan Mtg Acquisition
S: David Waiba & JP Morgan Mtg Acquisition
Book/Page: 43406/187, Date: 04/17/08
Use: 3-Family Family Flat, Lot: 6750sf
Prior Sale: \$510,000 (12/05)
269 MAPLE ST \$175,000
B: Avelo Mtg LLC
S: Cesar A Castro & Avelo Mtg LLC
Book/Page: 43391/148, Date: 04/15/08
Use: 3 Bdrm Conventional, Lot: 1293sf
Prior Sale: \$290,000 (11/05)

- 780 CRESCENT AVE \$390,000
B: 10 Crescent Avenue RT & Stephen E Chatezky
S: Wells Fargo Bk
Book/Page: 43414/69, Date: 04/18/08
Mtg: Bank of Canton \$312,000
Use: 3-Family Decker, Lot: 1498sf
Prior Sale: \$540,489 (12/07)
5 CRESTON PARK U:3 \$359,000
B: Franchot Young
S: Michael Lee
Book/Page: 43416/221, Date: 04/18/08
Mtg: First Horizon Hm Ln \$341,050
Use: Condo
7 EDNA RD \$315,000
B: George E Durgin Jr & Louise M Durgin
S: Barbara E Horton & Rodney Horton
Book/Page: 43413/114, Date: 04/18/08
Mtg: Mortgage Networks Inc \$310,133
Use: 3 Bdrm Cape Cod, Lot: 4614sf
11 EDNA RD \$250,000
B: Sara K Devaney
S: Carol Shea & Helene Trzcinski
Book/Page: 43390/262, Date: 04/14/08
Mtg: Mortgage Master Inc \$242,500
Use: 3 Bdrm Cape Cod, Lot: 4752sf
132 ELLINGTON ST \$410,000
B: Dorchester Home & Garden
S: Living In Dorchester Inc
Book/Page: 43416/119, Date: 04/18/08
Mtg: Misc Municipal Agency \$245,000
Use: 3-Family Row-end, Lot: 1960sf
Prior Sale: \$10,000 (09/93)
16 ELMHURST ST \$230,000
B: Nick Realty Invest LLC
S: US Bk
Book/Page: 43392/49, Date: 04/15/08
Mtg: Birch Hollow LLC \$230,000
Use: 3-Family Decker, Lot: 3948sf
Prior Sale: \$411,132 (03/08)
22 HENDRY ST \$164,900
B: Luis M Rodriguez
S: Lasalle Bk
Book/Page: 43416/164, Date: 04/18/08
Mtg: Misc Company \$160,000
Use: 3-Family Decker, Lot: 2385sf
Prior Sale: \$333,000 (03/08)
30 HILL TOP ST U:10 \$245,000
B: Julie M Joyce
S: George E Durgin Jr & Louise M Durgin
LC Book/Page: 230/38, Date: 04/18/08
Mtg: Members Plus CU \$237,650
Use: 2 Bdrm Condo
Prior Sale: \$252,500 (03/03)
4 HOLBROOK AVE \$252,500
B: Amy Westhaver & Lisa M Bastille
S: Wells Fargo Bk
Book/Page: 43408/216, Date: 04/17/08
Mtg: Mt Washington Coop Bk \$244,925
Use: 3 Bdrm Row-end, Lot: 2718sf
Prior Sale: \$396,334 (02/08)
17 JACOBS ST \$135,800
B: Dolores White & Dolores White
S: Deutsche Bank Natl T Co
Book/Page: 43398/180, Date: 04/16/08
Mtg: Mt Washington Coop Bk \$104,566
Use: 3 Bdrm Row-middle, Lot: 1223sf
Prior Sale: \$245,442 (03/08)

Charlestown

MARKET STATISTICS THROUGH MARCH
YTD 2007 YTD 2008
Number of 1Fam Sales 12 15
Median Price \$615,500 \$680,000

REAL ESTATE SALES

- 38 3RD AVE U:100-W \$653,120
B: Automation Charlestown LLC
S: Building 38 Ventures LP
Book/Page: 43404/107, Date: 04/16/08
Mtg: Middlesex Svcs Bk \$341,560
Use: Non-residential Condo
7 ALBION PL U:1 \$412,000
B: Kimberly I Flad & Ryan C Jones
S: Brendan P Mitchell
Book/Page: 43397/131, Date: 04/15/08
Mtg: Bank of America \$329,600
Use: 2 Bdrm Condo
Prior Sale: \$382,000 (01/04)
86 BUNKER HILL ST \$350,000
B: Felice Casazza & Gerardo Casazza
S: Hill Mildred Est & Alan M Barnes Gdn
Book/Page: 43401/213, Date: 04/16/08
Mtg: Misc Individual \$350,000
Use: 3-Family Row-middle, Lot: 1994sf
Prior Sale: \$1 (05/07)
180-186 BUNKER HILL ST U:9 \$260,000
B: Soumendra Banerjee
S: Cynthia Carlo & Cynthia Belliveau
Book/Page: 43402/138, Date: 04/16/08
Mtg: Countrywide Bank \$247,000
Use: 2 Bdrm Condo
Prior Sale: \$66,000 (06/95)

TOWN / REGISTRY GUIDE

Table with 3 columns: Town Name, Registry, and Town. Lists various towns and their corresponding registry information.

* Indicates towns with no property details

SUFFOLK REGISTRY

continued
734 HYDE PARK AVE U:2 \$158,400
B: John C Mahoney & Love E Mahoney
S: USA HUD
Book/Page: 43394/77, Date: 04/15/08
Mtg: City Of Boston CU \$123,400
Use: Federal Property, Lot: 11145f
Prior Sale: \$1 (11/07)
830 SOUTH ST \$660,000
B: Debra J Patsky
S: Peter A Wekstein & Tracy A Bandzul
Book/Page: 43415/91, Date: 04/18/08
Mtg: Webster Bank \$525,000
Use: 2-Family Two Family, Lot: 82165f
61 WESTBOURNE ST \$445,000
B: Danikka Giarratani
S: Tanya R Giarratani
Book/Page: 43409/190, Date: 04/17/08
Mtg: Countrywide Bank \$356,000
Use: 4 Bdrm Colonial, Lot: 6000sf
Prior Sale: \$185,000 (04/88)
FORECLOSURE DEEDS
9 MARION ST U:A \$209,544
B: Bank Of New York
S: Starta Farr & Bank Of New York
Book/Page: 43394/51, Date: 04/15/08
Use: 2 Bdrm Condo
Prior Sale: \$54,000 (02/96)

Roxbury

MARKET STATISTICS THROUGH MARCH
YTD 2007 YTD 2008
Number of 1Fam Sales 8 6
Median Price \$662,500 \$302,500
REAL ESTATE SALES
131 EUSTIS ST \$125,000
B: Fard Ahmed
S: Edlow Etta Est & George A Rodriguez
LC Book/Page: 622/197, Date: 04/18/08
Use: 5 Bdrm Semi Detachd, Lot: 3060sf
21 FATHER FRANCIS GILDAY ST U:302 \$530,000
B: Sarah E Gillilan
S: Harrison Commons Condo & Penmark Condo
Book/Page: 43404/169, Date: 04/16/08
Mtg: Bank of America \$310,000
Use: 2 Bdrm Condo
10 GREENWICH PARK \$1,520,000
B: Adam S Gold & Rosemary J Gold
S: 10 Greenwich Park RT & Belinda Hunsinger
Book/Page: 43416/248, Date: 04/18/08
Mtg: Citizens Bank of MA \$520,000
Use: 6 Bdrm Row-middle, Lot: 2100sf
Prior Sale: \$1,600,000 (08/07)
519 HARRISON AVE U:D612 \$680,000
B: David Wong & Sharon Tan
S: Kimberlee Kolton
Book/Page: 43406/331, Date: 04/17/08
Mtg: Countrywide Bank \$646,000
Use: 2 Bdrm Condo
Prior Sale: \$685,000 (04/05)
25-27 MAYWOOD ST U:2 \$275,000
B: Desiree Bilotta
S: Violetta Zywnina
Book/Page: 43398/295, Date: 04/16/08
Mtg: First Horizon Hm Ln \$261,250
Use: Condo
Prior Sale: \$265,000 (01/08)
25-27 MAYWOOD ST U:3 \$310,000
B: Matthew K Berger
S: Dariusz Zywnina
Book/Page: 43393/86, Date: 04/15/08
Mtg: First Horizon Hm Ln \$294,500
Use: Condo
Prior Sale: \$275,000 (01/08)
499 SHAWMUT AVE U:4 \$812,000
B: Mary E Rose & Steven J Matsumuro
S: Melissa Kuroda-Norton & Erik Norton
Book/Page: 43413/127, Date: 04/18/08
Mtg: JP Morgan Chase Bank \$649,600
Use: 2 Bdrm Condo
Prior Sale: \$690,000 (01/01)
143 W BROOKLINE ST U:403 \$100,439
B: Bentzion Chudnovskiy & Inna B Fedotova
S: Francisco Lorenzo
Book/Page: 43412/237, Date: 04/18/08
Mtg: Bank of America \$70,307
Use: 2 Bdrm Condo
Prior Sale: \$44,000 (03/91)
161 W CANTON ST \$1,681,875
B: Jason C Hancock & S K Hancock
S: Joanne Brode
Book/Page: 43412/60, Date: 04/18/08
Mtg: Astoria Fed Mtg \$1,093,218
Use: 3-Family Row-middle, Lot: 1960sf
Prior Sale: \$400,000 (09/92)
16 WESTMINSTER AVE U:C2 \$248,500
B: Doris A Hearn
S: 16 Westminster Ave RT & Mary Cutone
Book/Page: 43414/21, Date: 04/18/08
Mtg: Mt Washington Coop Bk \$236,075
Use: Condo

Centerville

MARKET STATISTICS THROUGH MARCH
YTD 2007 YTD 2008
Number of 1Fam Sales 46 36
Median Price \$330,250 \$302,500
REAL ESTATE SALES
18 5 CORNERS RD \$335,000
B: Ian Povlich
S: Terrence M Hillery
Book/Page: 43389/53, Date: 04/14/08
Mtg: Wells Fargo Bank \$278,000
Use: 2 Bdrm Condo
366 W BROADWAY U:3 \$401,000
B: Moya C Cunningham & Patrick J Cunningham
S: Tad Brundage LT & Frank T Brundage
Book/Page: 43411/347, Date: 04/18/08
Mtg: Citizens Bank of MA \$320,800
Use: 2 Bdrm Condo
Prior Sale: \$435,000 (08/04)
FORECLOSURE DEEDS
175 ATHENS ST \$181,000
B: FNMA
S: James Brennan Jr & FNMA
Book/Page: 43392/97, Date: 04/15/08
Use: 3 Bdrm Row-end, Lot: 1460sf
Prior Sale: \$1 (08/06)
315 SILVER ST U:2 \$232,500
B: US Bk
S: John Darosa & US Bk
Book/Page: 43389/165, Date: 04/14/08
Use: 2 Bdrm Condo
Prior Sale: \$529,000 (12/05)
165 W 8TH ST U:1 \$279,557
B: Deutsche Bank Natl T Co
S: David C Sprague & Deutsche Bank Natl T Co
Book/Page: 43393/333, Date: 04/15/08
Use: 2 Bdrm Condo
Prior Sale: \$320,000 (04/06)

West Roxbury

MARKET STATISTICS THROUGH MARCH
YTD 2007 YTD 2008
Number of 1Fam Sales 46 32
Median Price \$392,500 \$407,375
REAL ESTATE SALES
88 COWING ST U:2 \$442,500
B: Jeffrey D Brown & Julie A Sloniger
S: Cowing Street LLC
Book/Page: 43408/270, Date: 04/17/08
Mtg: First Mariner Bank \$417,000
Use: Condo
22 CROSTOWN AVE \$362,000
B: Charles Hanf & Michelle Doherty
S: Arbeeley Annie B Est & Dianna Fc Reardon
LC Book/Page: 622/185, Date: 04/15/08
Mtg: Northstar Mtg Corp \$359,162
Use: 4 Bdrm Colonial, Lot: 4696sf
33 MARTIN ST \$540,000
B: Cristina Malinn & Francis H Malinn
S: Mary T Obrien
Book/Page: 43415/179, Date: 04/18/08
Mtg: GMAC Mtg Co of PA \$190,000
Use: 3 Bdrm Colonial, Lot: 5500sf
Prior Sale: \$529,500 (06/07)
498-A WASHINGTON ST \$400,000
B: 4988 Washington Street RT & Donald J Schiarizzi
S: George W Tradd & Sally E Disher
Book/Page: 43390/182, Date: 04/14/08
Mtg: Norwood CooperativeBk \$506,000
Use: Mixed Use-prim Res & Comm, Lot: 7300sf

Winthrop

MARKET STATISTICS THROUGH MARCH
YTD 2007 YTD 2008
Number of 1Fam Sales 16 8
Median Price \$369,500 \$381,300
REAL ESTATE SALES
109 CIRCUIT RD \$442,000
B: Katherine Beattie & Michael W Beattie
S: John W Beattie
Book/Page: 43390/20, Date: 04/14/08
Mtg: Mortgage Master Inc \$353,600
Use: 5 Bdrm Conventional, Lot: 4792sf
Prior Sale: \$1 (10/07)
400 GOVERNORS DR U:17 \$140,000
B: Hocine Bouchdamene & Nacima Nedil
S: Jackson Jaques
Book/Page: 43402/194, Date: 04/16/08
Use: 2 Bdrm Condo
Prior Sale: \$1 (05/05)
16 LEWIS TER \$435,000
B: John J Spindler & Kerry L Bernier
S: Lawrence M Dipietro
Book/Page: 43396/2, Date: 04/15/08
Mtg: Mortgage Networks Inc \$400,200
Use: 3 Bdrm Colonial, Lot: 6534sf
Prior Sale: \$490,000 (12/05)
1040 SHIRLEY ST \$359,000
B: Anne M Lynch
S: Kathleen Tieran & Mary Ann Griffin
LC Book/Page: 622/191, Date: 04/16/08
Mtg: Bank of Canton \$327,946
Use: 2-Family Family Flat, Lot: 3485sf
Prior Sale: \$1 (11/06)

Marstons Mills

MARKET STATISTICS THROUGH MARCH
YTD 2007 YTD 2008
Number of 1Fam Sales 18 20
Median Price \$400,000 \$358,500
REAL ESTATE SALES
137 CAMMETT RD \$218,000
B: Dean F Stanley & Shane P Stanley
S: FNMA
Book/Page: 22845/322, Date: 04/18/08
Mtg: First Horizon Hm Ln \$214,631
Use: 4 Bdrm Raised Ranch, Lot: 30056sf
Prior Sale: \$295,653 (11/07)
272 WAKEBY RD \$303,000
B: Lars Jensen & Laurie Jensen
S: Genevieve A Griffith & Richard W Griffith 3rd
Book/Page: 22845/19, Date: 04/18/08
Mtg: Mortgage Elec Reg Sys \$218,000
Use: 4 Bdrm Cape Cod, Lot: 43560sf
FORECLOSURE DEEDS
158 ASA MEIGS RD \$435,600
B: HSBC Bank USA
S: Miguel David & HSBC Bank USA
Book/Page: 22851/14, Date: 04/23/08
Use: Condo
Prior Sale: \$218,000 (07/05)

Osterville

MARKET STATISTICS THROUGH MARCH
YTD 2007 YTD 2008
Number of 1Fam Sales 14 17
Median Price \$997,750 \$515,000
REAL ESTATE SALES
391 GRAND ISLAND DR \$1,250,000
B: Oyster Harbors Cib Inc
S: Bonny Miskinis & Robert W Miskinis
LC Cert: 176608, Date: 04/22/08
Use: Residential Developable Land, Lot: 45302sf
Prior Sale: \$1,100,000 (05/05)
Bourne
MARKET STATISTICS THROUGH MARCH
YTD 2007 YTD 2008
Number of 1Fam Sales 36 35
Median Price \$346,500 \$333,850
REAL ESTATE SALES
85 MAPLE ST \$269,000
B: Steve A Kramer
S: Lorie Travers Oliva & Peter J Oliva
Book/Page: 22844/220, Date: 04/18/08
Mtg: Community Bank NA \$120,000
Use: 3 Bdrm Ranch, Lot: 13068sf
2 MERCURY AVE \$340,000
B: Austin Obrien & Jamie Obrien
S: FNMA
Book/Page: 22840/283, Date: 04/17/08
Mtg: Mortgage Elec Reg Sys \$316,679
Use: 4 Bdrm Contemporary, Lot: 8712sf
Prior Sale: \$428,242 (03/08)

Centerville

MARKET STATISTICS THROUGH MARCH
YTD 2007 YTD 2008
Number of 1Fam Sales 46 36
Median Price \$330,250 \$302,500
REAL ESTATE SALES
18 5 CORNERS RD \$335,000
B: Ian Povlich
S: Terrence M Hillery
Book/Page: 43389/53, Date: 04/14/08
Mtg: Wells Fargo Bank \$278,000
Use: 2 Bdrm Condo
344 MAIN ST U:6 \$270,000
B: Pamela H Soliwoda
S: 340 Main Street NT & Gordon J Siegel
Book/Page: 22840/189, Date: 04/17/08
Mtg: Cape Cod Cp Bk \$189,000
Use: Condo
50 ROSEMARY LN \$339,000
B: Colleen Welch & Stephen Lewis
S: Richard F Scherbarth
Book/Page: 22850/172, Date: 04/22/08
Mtg: Addison Ave FCU \$271,200
Use: 3 Bdrm Row-end, Lot: 17860sf
Prior Sale: \$64,500 (04/88)
51 ZENO CROCKER RD \$285,000
B: James D Welsh
S: Alan J Scalingi & Albert V Scalingi
Book/Page: 22845/172, Date: 04/18/08
Mtg: Cape Cod Cp Bk \$265,000
Use: 3 Bdrm Ranch, Lot: 15682sf
FORECLOSURE DEEDS
14 BEE LN \$187,500
B: Deutsche Bank Natl T Co
S: Danuta D Jurczyk & Deutsche Bank Natl T Co
Book/Page: 22841/235, Date: 04/18/08
Use: 2 Bdrm Ranch, Lot: 10454sf
Prior Sale: \$265,000 (05/06)
67 N PRECINCT RD \$176,250
B: US Bk
S: Deborah E Rosa & US Bk
Book/Page: 22851/5, Date: 04/23/08
Use: 2 Bdrm Ranch, Lot: 15682sf
Prior Sale: \$169,900 (07/01)

Hyannis

MARKET STATISTICS THROUGH MARCH
YTD 2007 YTD 2008
Number of 1Fam Sales 35 31
Median Price \$335,000 \$207,000
FORECLOSURE DEEDS
8 ALICIA RD \$189,000
B: Wells Fargo Bk
S: Clinton D Allen & Wells Fargo Bk
Book/Page: 22844/144, Date: 04/18/08
Use: 2 Bdrm Ranch, Lot: 11761sf
Prior Sale: \$235,000 (08/06)
182 BEARSES WAY \$198,000
B: Deutsche Bank Natl T Co
S: Richard J Sinatra & Indymac Bk
Doc#: 155677, Date: 04/18/08
Use: 3 Bdrm Ranch, Lot: 10019sf
Prior Sale: \$76,000 (03/97)
800 BEARSES WAY U:DO \$200,257
B: Wells Fargo Bk
S: Welton Decarvalho & Wells Fargo Bk
Doc#: C33-5SA, Date: 12/21/07
Use: 3 Bdrm Condo
Prior Sale: \$168,000 (12/02)
38 GENERAL PATTON DR \$86,625
B: Deutsche Bank Natl T Co
S: Alessandra Rodrigues & Deutsche Bank Natl T Co
Book/Page: 22844/111, Date: 04/18/08
Use: 2 Bdrm Ranch, Lot: 11761sf
Prior Sale: \$68,000 (08/00)
120 SEABOARD LN \$274,900
B: US Bk
S: Jacqueciana Ribeiro & Wells Fargo Bk
Doc#: 177863, Date: 04/23/08
Use: 3 Bdrm Ranch, Lot: 11761sf
Prior Sale: \$324,000 (09/05)
135 W MAIN ST U:36 \$109,125
B: HSBC Bank USA
S: Miguel David & HSBC Bank USA
Book/Page: 22851/14, Date: 04/23/08
Use: Condo
Prior Sale: \$218,000 (07/05)

Chatham

MARKET STATISTICS THROUGH MARCH
YTD 2007 YTD 2008
Number of 1Fam Sales 41 38
Median Price \$525,000 \$638,750
REAL ESTATE SALES
41 TERN LN \$327,500
B: 41 Tern Lane RT & John P Phelan
S: Harry A Weide & Paul Mayer
LC Cert: 135491, Date: 04/18/08
Use: 3 Bdrm Colonial, Lot: 13050sf
Prior Sale: \$96,000 (11/94)
25 TOMS WAY \$333,500
B: Richard A Burnie Jr & Susan E Burnie
S: Ben R Burnie
Book/Page: 22850/266, Date: 04/22/08
Mtg: Eastern Bank \$266,800
Use: 2 Bdrm Ranch, Lot: 20183sf
Prior Sale: \$333,500 (02/07)

Dennis

MARKET STATISTICS THROUGH MARCH
YTD 2007 YTD 2008
Number of 1Fam Sales 48 50
Median Price \$345,000 \$289,450
REAL ESTATE SALES
2 ASHKINS DR \$220,500
B: Kevin J Karle & Sharon A Karle
S: Joyce M Goodwin & William J Goodwin
Book/Page: 22844/57, Date: 04/18/08
Use: 3 Bdrm Ranch, Lot: 7841sf
123 CORPORATION RD \$525,000
B: Debra A Fleming & Joseph R Fleming
S: Edward D Beasley & Raymond C Beasley
Book/Page: 22844/243, Date: 04/18/08
Use: Residential Developable Land, Lot: 42689sf
155 GREENLAND CIR \$480,000
B: Linda M Mccaffrey & Michael O Mccaffrey
S: Donald R Froude & Patricia A Froude
Book/Page: 22841/258, Date: 04/18/08
Mtg: Taylor Bean&Whitaker \$250,000
Use: 4 Bdrm Ranch, Lot: 20038sf
Prior Sale: \$275,000 (04/98)
31 OLD CHATHAM RD \$260,000
B: Jason Kyle Montigel
S: Shirley L Traill
LC Cert: 94292, Date: 04/18/08
Mtg: Cape Cod Cp Bk \$224,000
Use: 3 Bdrm Ranch, Lot: 7405sf
431 OLD CHATHAM RD U:5 \$90,000
B: John O Butler
S: Scott Glista
Book/Page: 22841/90, Date: 04/17/08
Use: Office Condo Unit
Prior Sale: \$28,000 (05/92)
9 OLDE DENNIS APPROACH \$252,000
B: Steven Bushey
S: Maryann Gilligan-Suydam
LC Cert: 140709, Date: 04/18/08
Mtg: Indymac Bank \$201,600
Use: 2 Bdrm Ranch, Lot: 13504sf
141 MAIN ST U:1 \$68,000
B: Anne Wylie-Ammendolia & Anthony J Ammendolia
S: Thomas A Sullivan
Book/Page: 22853/236, Date: 04/23/08
Use: Retail Condo
Prior Sale: \$55,558 (09/03)
112 SEA ST \$700,000
B: Mark R Albrecht & Mary E Albrecht
S: Sally C Sherwood
LC Cert: 182329, Date: 04/23/08
Mtg: Eastern Bank \$417,000
Use: 4 Bdrm Cape Cod, Lot: 12632sf
Prior Sale: \$1 (02/07)
21 WESTWIND DR \$265,500
B: Lawrence D Callanan & Margaret M Callanan
S: James F Callanan & John W Callanan
Book/Page: 22846/163, Date: 04/22/08
Use: 3 Bdrm Ranch, Lot: 10019sf

Eastham

MARKET STATISTICS THROUGH MARCH
YTD 2007 YTD 2008
Number of 1Fam Sales 29 27
Median Price \$479,000 \$450,000
REAL ESTATE SALES
120 DEVON LN \$374,769
B: Carol J Kanjian & Karen F Kanjian
S: Karen F Kanjian & William R Spade Jr
LC Cert: 167404, Date: 04/22/08
Mtg: Cape Cod Five Cent Bk \$79,000
Use: 3 Bdrm Colonial, Lot: 35719sf
Prior Sale: \$380,000 (11/02)

42 WINGS NECK RD

\$200,000
B: Billbeck 2 RT & Beth Ann Timson
S: Elizabeth A Berry
Book/Page: 22845/51, Date: 04/18/08
Use: 2 Bdrm Ranch, Lot: 12197sf
FORECLOSURE DEEDS
28 NORRIS RD \$270,000
B: Wells Fargo Fincl MA
S: Patricia Larsen & Wells Fargo Fincl MA
Book/Page: 22844/42, Date: 04/18/08
Use: 3 Bdrm Colonial, Lot: 22216sf
92 SANDWICH RD U:9 \$116,844
B: Washington Mutual Bk
S: Alfred R Souza & Washington Mutual Bk
Book/Page: 22844/185, Date: 04/18/08
Use: 2 Bdrm Condo
Prior Sale: \$74,000 (10/00)

140 FOXWOOD DR

\$375,000
B: Joanne T Kaufmann
S: Kaufmann FT & Peter J Kaufmann
Book/Page: 22845/82, Date: 04/18/08
Mtg: Wells Fargo Bank \$300,000
Use: 3 Bdrm Ranch, Lot: 27443sf
40 LELAND RD \$370,000
B: Laurence A Hunt & Mary E Hunt
S: Charlena L Hunt
Book/Page: 22847/199, Date: 04/22/08
Use: Residential Developable Land, Lot: 36155sf
5535 STATE HWY U:B \$102,500
B: Fatouma Gulum
S: Deborah Labarge
Book/Page: 22853/119, Date: 04/23/08
Use: 1 Bdrm Condo
Prior Sale: \$99,600 (06/05)

Falmouth

MARKET STATISTICS THROUGH MARCH
YTD 2007 YTD 2008
Number of 1Fam Sales 116 94
Median Price \$391,000 \$354,500
REAL ESTATE SALES
23 AMHERST AVE \$680,000
B: Colin K Mckee & Heather M Mckee
S: Lisa G Baker
Book/Page: 22844/294, Date: 04/18/08
Use: 3 Bdrm Colonial, Lot: 3761sf
Prior Sale: \$106,500 (07/92)
11 BOULDER CIR \$369,500
B: Christopher E Davis & Cynthia E Haigh
S: Jon K Brodziaik & Lana J Brodziaik
Book/Page: 22844/322, Date: 04/18/08
Mtg: Mtg: Mortgage Elec Reg Sys \$115,500
Use: 2 Bdrm Ranch, Lot: 18881sf
BURKE LN \$170,000
B: Carl F Cavossa Jr & Daren J Mcdonald
S: Reed R Altamian
Book/Page: 22845/152, Date: 04/18/08
Mtg: Spencer Svgs Bk \$420,000
Use: Residential Developable Land, Lot: 67878sf
Prior Sale: \$135,000 (10/01)
72 LAKE SHORE DR \$165,000
B: Marvin P Gans
S: Brian W Schroeder & Margaret M Sulanowski
Book/Page: 22839/326, Date: 04/17/08
Mtg: Mortgage Elec Reg Sys \$115,500
Use: 2 Bdrm Ranch, Lot: 18881sf
1 LODENGREEN DR \$205,000
B: Cynthia Smith & Stephen Smith
S: US Bk
Book/Page: 22850/142, Date: 04/22/08
Mtg: Bank of America \$201,832
Use: 2 Bdrm Ranch, Lot: 14550sf
Prior Sale: \$230,000 (02/08)
37 NAUSET AVE \$400,000
B: Mary M Willuz & Stephen M Willuz
S: 37 Nauset Avenue RT & Mary M Willuz
Book/Page: 22845/112, Date: 04/18/08
Mtg: Bank of America \$320,000
350 OLD BARNSTABLE RD U:4 \$268,000
B: Eric D Ho & Nancy Woo
S: Jessica L Devonis & Jessica L Rego
Book/Page: 22839/198, Date: 04/17/08
Mtg: Alliance Mtg Co \$200,000
Use: 3 Bdrm Condo
Prior Sale: \$339,000 (01/05)
OYSTER SHELL LN L:10 \$310,000
B: Cheryl A Santos & Joseph G Santos
S: Oyster Shell LLC
Book/Page: 22845/39, Date: 04/18/08
221 SHOREWOOD DR \$410,000
B: Isaac F Silveira & Lili J Silveira
S: Robert A Rayner
Book/Page: 22843/151, Date: 04/18/08
Use: 2 Bdrm Ranch, Lot: 7525sf
248 SHOREWOOD DR \$337,500
B: Gus Haga & Katherine M Haga
S: John H Pappas & Mary B Pappas
Book/Page: 22845/256, Date: 04/18/08
Mtg: Needham Cp Bk \$270,000
Use: 3 Bdrm Cape Cod, Lot: 8550sf
61 SIDERS POND RD \$528,000
B: James E Shannon & Susan M Shannon
S: Katherine H Cooper & Katherine Hemstreet
Book/Page: 22838/45, Date: 04/17/08
Mtg: GMAC Mtg Co of PA \$400,000
Use: 2 Bdrm Cape Cod, Lot: 8330sf
Prior Sale: \$167,000 (03/90)
57 SIPPEWISSETT RD \$547,500
B: Mary M Hurley & Mary B Hurley
S: Ann Carlisle Shaw & John William Shaw
Book/Page: 22845/217, Date: 04/18/08
Mtg: Ohio SB \$350,000
Use: 4 Bdrm Ranch, Lot: 23800sf

10 ELLSWORTH DR

\$220,455
B: HSBC Bank USA
S: Ann T Oates & HSBC Bank USA
Book/Page: 22844/127, Date: 04/18/08
Use: 3 Bdrm Ranch, Lot: 7520sf
Prior Sale: \$98,000 (05/99)

8 JOSHUA JETHRO RD

\$418,000
B: Colleen M Devaney & Shawn M Devaney
S: Lois A Sheehy
Book/Page: 22844/248, Date: 04/18/08
Mtg: National City Bank \$376,200
Use: 3 Bdrm Cape Cod, Lot: 226251sf
Prior Sale: \$170,000 (08/92)

8 MEREDITH WAY

\$405,000
B: Jason Krystofolski & Jennifer Krystofolski
S: William E Stoltz
LC Cert: 178489, Date: 04/22/08
Mtg: Rockland Tr Co \$324,000
Use: 3 Bdrm Colonial, Lot: 18295sf
Prior Sale: \$460,000 (11/05)

1168 ORLEANS RD

\$265,000
B: Christopher Davis & Colleen F Davis
S: Jason T Krystofolski & Jason Todd Krystofolski
LC Cert: 174210, Date: 04/22/08
Mtg: Countrywide Home Loan \$251,750
Use: 2 Bdrm Ranch, Lot: 10019sf
Prior Sale: \$263,000 (08/04)

58 BEACH PLUM CIR

\$400,096
B: Nationstar Mortgage LLC
S: Marie J Woods & Nationstar Mortgage LLC
Doc#: 171090, Date: 04/18/08
Use: 3 Bdrm Cape Cod, Lot: 10890sf
Prior Sale: \$140,000 (08/95)

241 W 3RD ST U:2

\$364,000
B: Anna Schulte & Kale S Schulte
S: Robert J Mahar
Book/Page: 43389/172, Date: 04/14/08
Mtg: Mt Washington Coop Bk \$291,200
Use: Condo
Prior Sale: \$419,000 (02/07)
258-260 W BROADWAY U:4 \$347,500
B: Ian Povlich
S: Terrence M Hillery
Book/Page: 43389/53, Date: 04/14/08
Mtg: Wells Fargo Bank \$278,000
Use: 2 Bdrm Condo
366 W BROADWAY U:3 \$401,000
B: Moya C Cunningham & Patrick J Cunningham
S: Tad Brundage LT & Frank T Brundage
Book/Page: 43411/347, Date: 04/18/08
Mtg: Citizens Bank of MA \$320,800
Use: 2 Bdrm Condo
Prior Sale: \$435,000 (08/04)

FORECLOSURE DEEDS

175 ATHENS ST \$181,000
B: FNMA
S: James Brennan Jr & FNMA
Book/Page: 43392/97, Date: 04/15/08
Use: 3 Bdrm Row-end, Lot: 1460sf
Prior Sale: \$1 (08/06)
315 SILVER ST U:2 \$232,500
B: US Bk
S: John Darosa & US Bk
Book/Page: 43389/165, Date: 04/14/08
Use: 2 Bdrm Condo
Prior Sale: \$529,000 (12/05)
165 W 8TH ST U:1 \$279,557
B: Deutsche Bank Natl T Co
S: David C Sprague & Deutsche Bank Natl T Co
Book/Page: 43393/333, Date: 04/15/08
Use: 2 Bdrm Condo
Prior Sale: \$320,000 (04/06)

West Roxbury

MARKET STATISTICS THROUGH MARCH
YTD 2007 YTD 2008
Number of 1Fam Sales 46 32
Median Price \$392,500 \$407,375
REAL ESTATE SALES
88 COWING ST U:2 \$442,500
B: Jeffrey D Brown & Julie A Sloniger
S: Cowing Street LLC
Book/Page: 43408/270, Date: 04/17/08
Mtg: First Mariner Bank \$417,000
Use: Condo
22 CROSTOWN AVE \$362,000
B: Charles Hanf & Michelle Doherty
S: Arbeeley Annie B Est & Dianna Fc Reardon
LC Book/Page: 622/185, Date: 04/15/08
Mtg: Northstar Mtg Corp \$359,162
Use: 4 Bdrm Colonial, Lot: 4696sf
33 MARTIN ST \$540,000
B: Cristina Malinn & Francis H Malinn
S: Mary T Obrien
Book/Page: 43415/179, Date: 04/18/08
Mtg: GMAC Mtg Co of PA \$190,000
Use: 3 Bdrm Colonial, Lot: 5500sf
Prior Sale: \$529,500 (06/07)
498-A WASHINGTON ST \$400,000
B: 4988 Washington Street RT & Donald J Schiarizzi
S: George W Tradd & Sally E Disher
Book/Page: 43390/182, Date: 04/14/08
Mtg: Norwood CooperativeBk \$506,000
Use: Mixed Use-prim Res & Comm, Lot: 7300sf

Winthrop

MARKET STATISTICS THROUGH MARCH
YTD 2007 YTD 2008
Number of 1Fam Sales 16 8
Median Price \$369,500 \$381,300
REAL ESTATE SALES
109 CIRCUIT RD \$442,000
B: Katherine Beattie & Michael W Beattie
S: John W Beattie
Book/Page: 43390/20, Date: 04/14/08
Mtg: Mortgage Master Inc \$353,600
Use: 5 Bdrm Conventional, Lot: 4792sf
Prior Sale: \$1 (10/07)
400 GOVERNORS DR U:17 \$140,000
B: Hocine Bouchdamene & Nacima Nedil
S: Jackson Jaques
Book/Page: 43402/194, Date: 04/16/08
Use: 2 Bdrm Condo
Prior Sale: \$1 (05/05)
16 LEWIS TER \$435,000
B: John J Spindler & Kerry L Bernier
S: Lawrence M Dipietro
Book/Page: 43396/2, Date: 04/15/08
Mtg: Mortgage Networks Inc \$400,200
Use: 3 Bdrm Colonial, Lot: 6534sf
Prior Sale: \$490,000 (12/05)
1040 SHIRLEY ST \$359,000
B: Anne M Lynch
S: Kathleen Tieran & Mary Ann Griffin
LC Book/Page: 622/191, Date: 04/16/08
Mtg: Bank of Canton \$327,946
Use: 2-Family Family Flat, Lot: 3485sf
Prior Sale: \$1 (11/06)

Marstons Mills

MARKET STATISTICS THROUGH MARCH
YTD 2007 YTD 2008
Number of 1Fam Sales 18 20
Median Price \$400,000 \$358,500
REAL ESTATE SALES
137 CAMMETT RD \$218,000
B: Dean F Stanley & Shane P Stanley
S: FNMA
Book/Page: 22845/322, Date: 04/18/08
Mtg: First Horizon Hm Ln \$214,631
Use: 4 Bdrm Raised Ranch, Lot: 30056sf
Prior Sale: \$295,65